



Current Data Parameters  
NAME JH-troc pyrrole dried  
EXPNO 48  
PROCNO 1

F2 - Acquisition Parameters

Date\_ 20220110  
Time 19.27 h  
INSTRUM Avance  
PROBHD Z163739\_0080 ( (   
PULPROG hmbcetgp12nd.2  
TD 4096  
SOLVENT CDC13  
NS 2  
DS 16  
SWH 5263.158 Hz  
FIDRES 2.569901 Hz  
AQ 0.3891200 sec  
RG 101  
DW 95.000 usec  
DE 6.50 usec  
TE 298.0 K  
CNST6 120.0000000  
CNST7 175.0000000  
CNST13 8.0000000  
CNST30 0.5981126  
D0 0.00000300 sec  
D1 1.50000000 sec  
D6 0.06250000 sec  
D16 0.00020000 sec  
IN0 0.00002071 sec  
TDAV 1  
SFO1 400.1525209 MHz  
NUC1 1H  
P1 10.00 usec  
P2 20.00 usec  
PLW1 14.32999992 W  
SFO2 100.6288641 MHz  
NUC2 13C  
P3 10.00 usec  
P24 2000.00 usec  
PLW2 61.49200058 W  
SPNAM[7] Crp60comp.4  
SPOAL7 0.500  
SPOFFS7 0 Hz  
SPW7 9.39529991 W  
GPNAM[1] SMSQ10.100  
GPZ1 80.00 %  
GPNAM[3] SMSQ10.100  
GPZ3 15.00 %  
GPNAM[4] SMSQ10.100  
GPZ4 -10.00 %  
GPNAM[5] SMSQ10.100  
GPZ5 -5.00 %  
GPNAM[6] SMSQ10.100  
GPZ6 31.00 %  
P16 1000.00 usec

===== F1 INDIRECT DIMENSION =====

td1 256  
sw\_F1 239.997559

F1 - Acquisition parameters

TD 256  
SFO1 100.6289 MHz  
FIDRES 188.650772 Hz  
SW 239.964 ppm  
FMODE Echo-Antiecho

F2 - Processing parameters

SI 4096  
SF 400.1500000 MHz  
WDW QSINE  
SSB 0  
LB 0 Hz  
GB 0  
PC 1.40

F1 - Processing parameters

SI 1024  
MC2 echo-antiecho  
SF 100.6177975 MHz  
WDW QSINE  
SSB 2  
LB 0 Hz  
GB 0

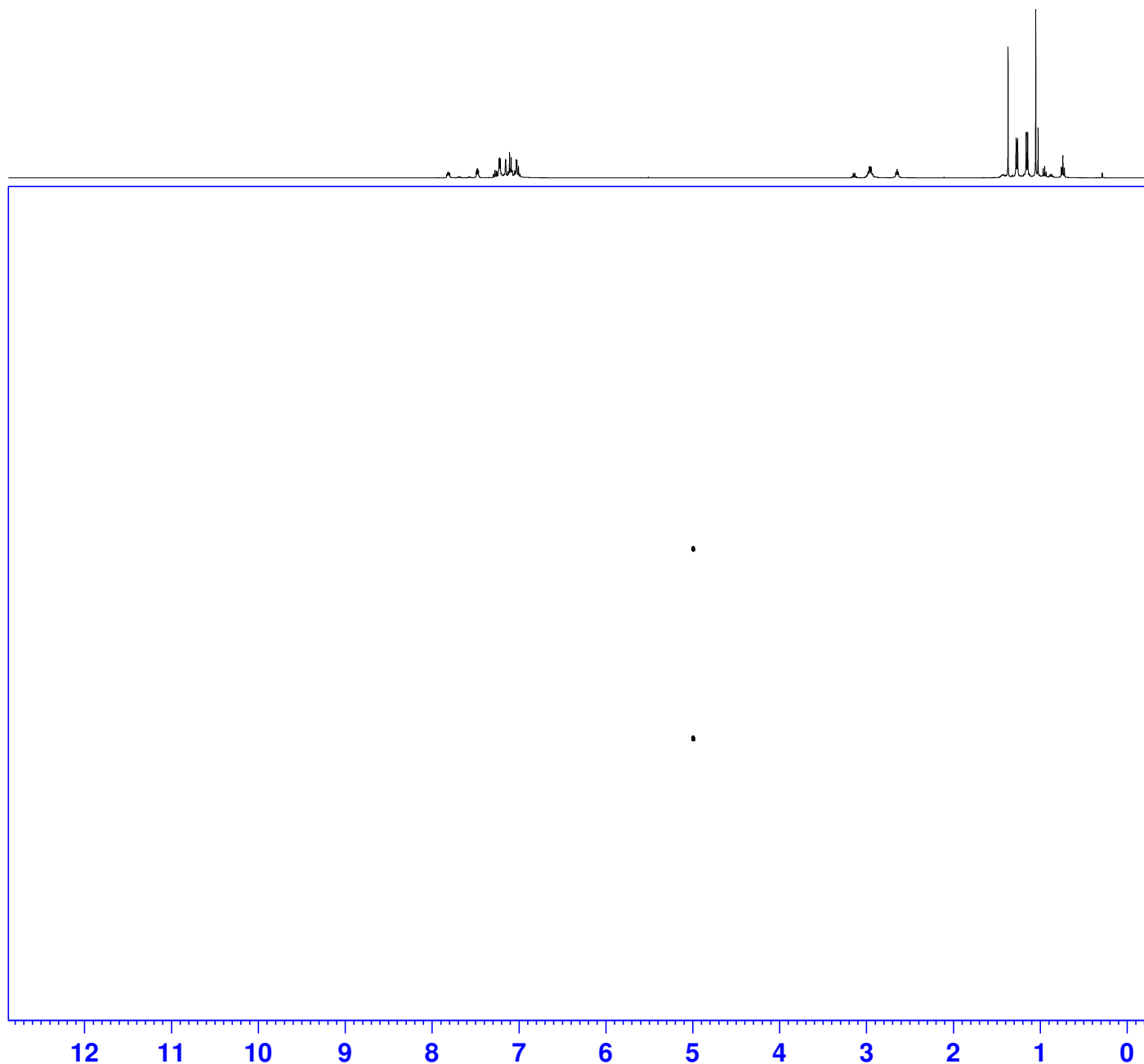

ppm

0

20

40

60

80

100

120

140

160

180

200

220

ppm